

PLAN SHOWING THE <sup>South plan</sup> ~~A-2/182/196~~ <sup>182/196</sup>  
 CONSTITUTION OF RESIDENTIAL BUILDING AT PLOT No 4  
 IN S. NO. 134/AB OF NO 3, KILAMBAKKAM VILLAGE, KATTANGULATHUR PANCHAYAT UNION, CHINGLEPUT TALUK, CHENGAI MGR DISTRICT FOR. <sup>R. Ponnusamy</sup>  
 M.V. R. PONNUSAMY  
 SCALE 1" = 8'-0" (1:100)

SCHEDULE OF JOINERY

D	DOOR	3'-3" x 7'-0" [0.98 x 2.10m]
D1	DOOR	3'-0" x 7'-0" [0.91 x 2.10m]
D2	DOOR	2'-6" x 6'-0" [0.76 x 1.82m]
W1	WINDOW	4'-6" x 3'-0" [1.37 x 0.91m]
W2	WINDOW	3'-0" x 4'-6" [0.91 x 1.37m]
V	VENTILATOR	5'-0" x 2'-0" [0.91 x 0.61m]

PLOT AREA: 1791 SQ. FT. 164.75sqm  
 PLINTH AREA: 441.55 SQ. FT. 40.65sqm

PROPOSED WORK  
 EXISTING ROAD  
 PLOT BOUNDARY

*R. Ponnusamy*  
 OWNERS SIGNATURE

*R. Mohan Rao*  
 Phone: 440782  
 R. Mohan Rao, D.C.E.  
 LICENCED SURVEYOR  
 Corporation of Madras  
 REG. No. 4  
 AMBATTUR TOWNSHIP  
 ALANDUR MUNICIPALITY  
 Consulting Engineer  
 Office: 15, Madly Road,  
 V. NAGAR, MADRAS - 600 017  
 LICENSED SURVEYOR.

A/2057/457/96  
 Planning Permit No. **APPROVED**  
 SUBJECT TO THE CONDITIONS IN THIS OFFICE LETTER.  
 No. A/182/196 Date: 2-9-96  
 For Member Secretary  
 MADRAS METROPOLITAN DEVELOPMENT AUTHORITY  
 MADRAS, 600 005

27/9/96

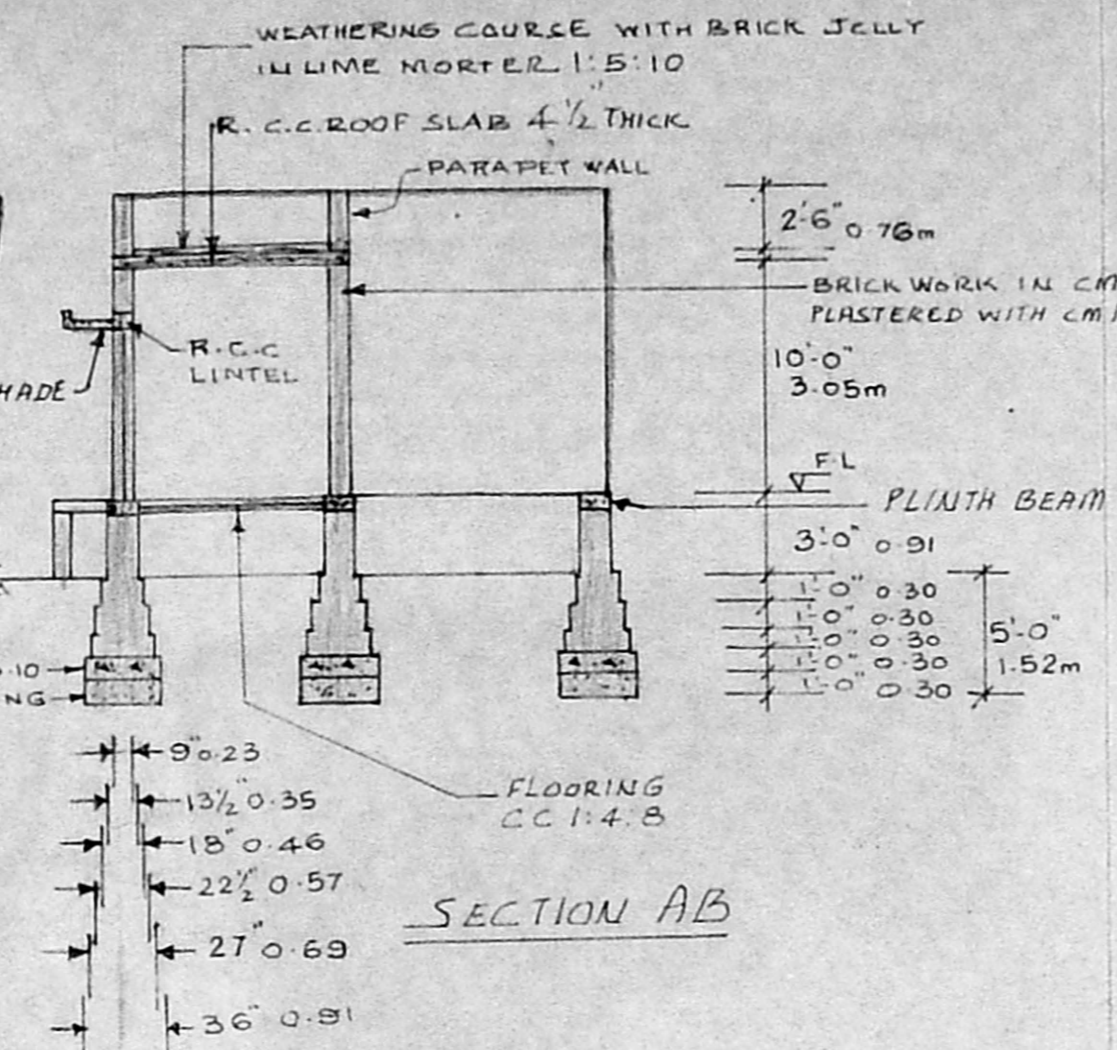

SECTION AB

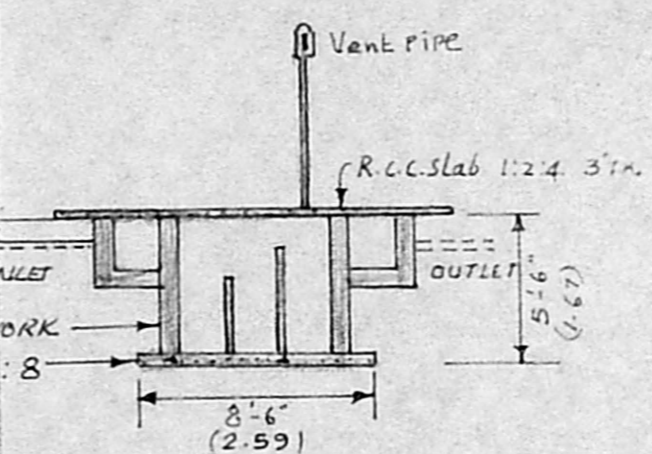
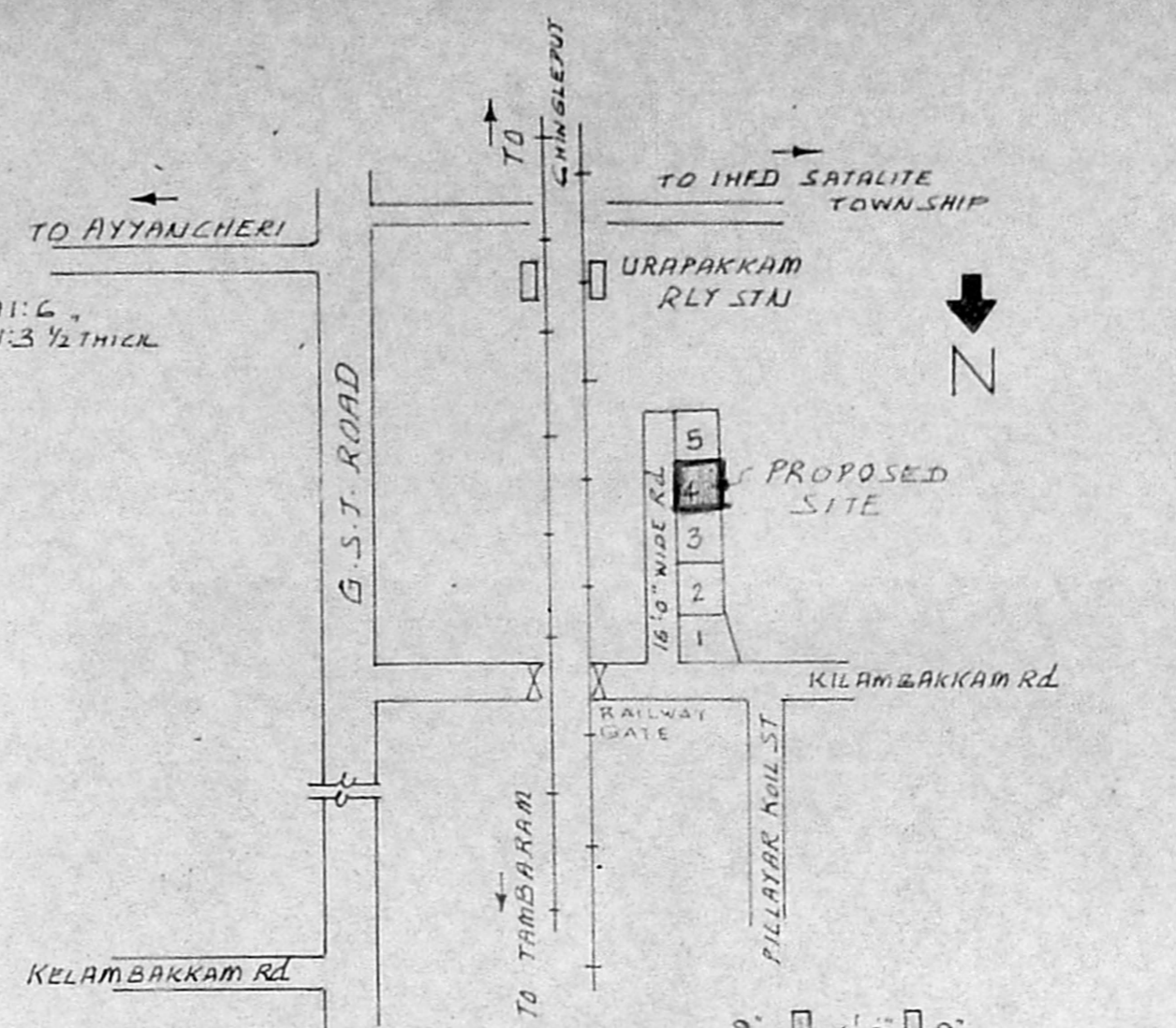

SECTION OF SEPTIC TANK

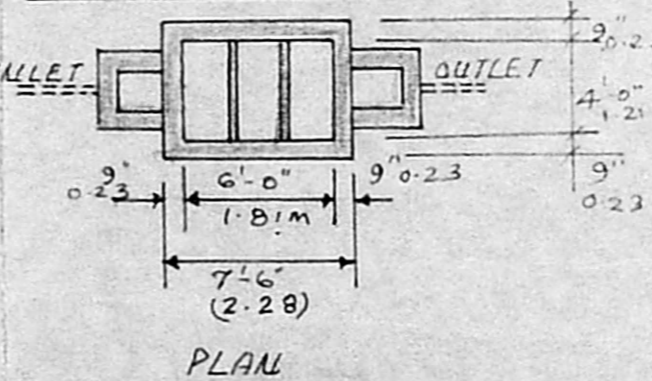

PLAN

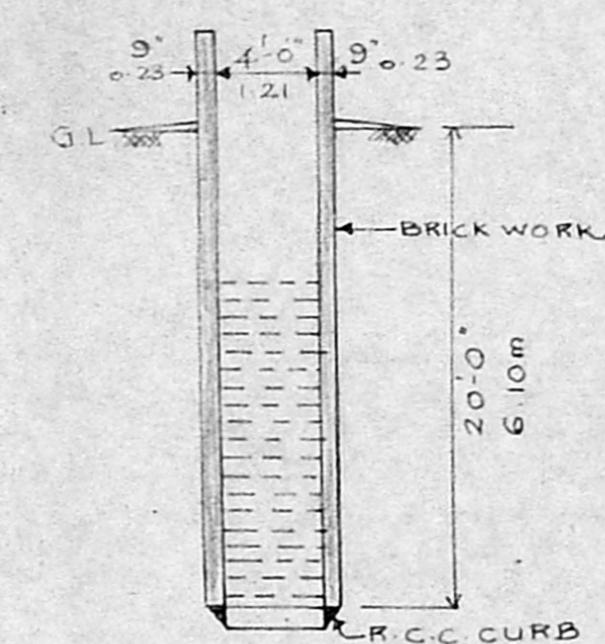

CROSS SECTION OF WELL

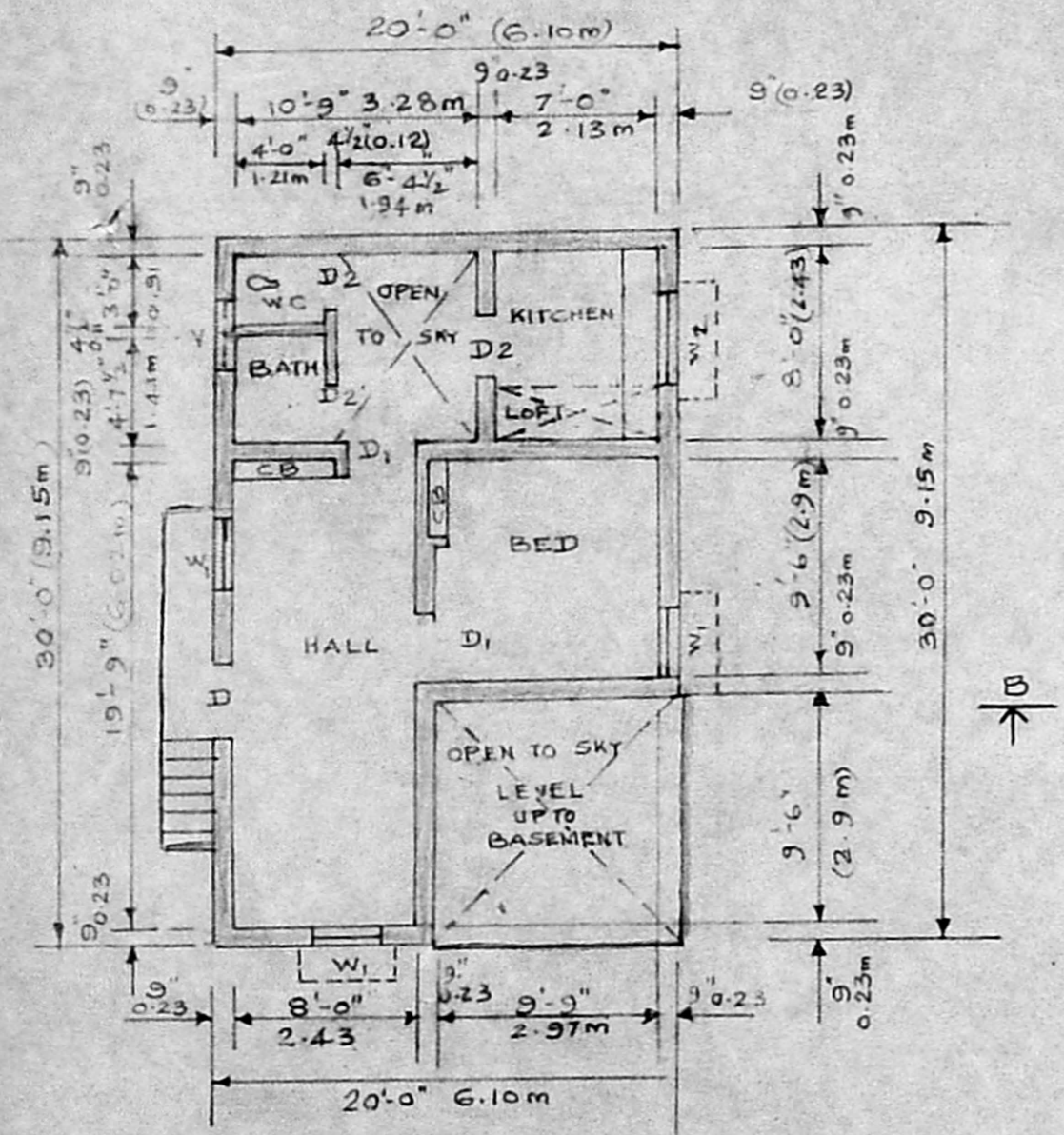

PLAN

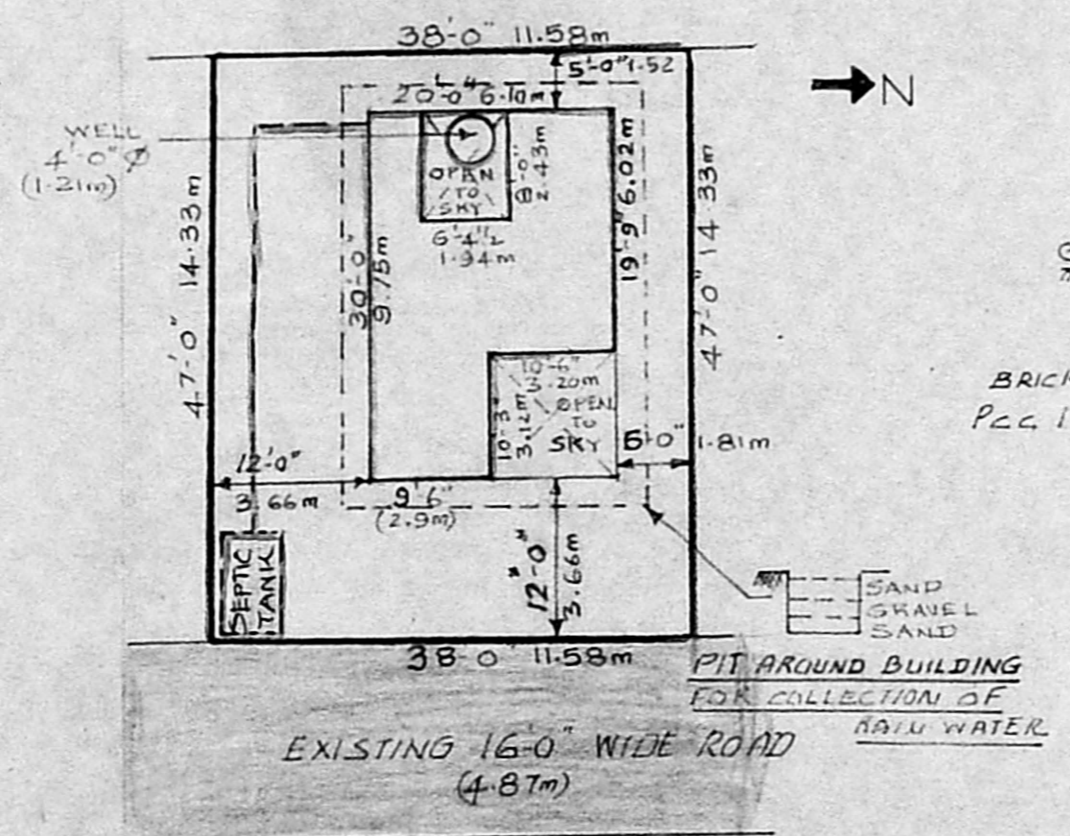

SITE PLAN  
 SCALE 1" = 16'-0" (1:200)